

GEORGE T. DUNHAM  
SURVEYING & SUBDIVIDING  
DELAVAN, WISCONSIN

N

Scale - 1" = 20'  
○ = Iron Pipe  
X = Cross in Concrete

STATE OF WISCONSIN) SS  
COUNTY OF WALWORTH)

I, George T. Dunham, Surveyor, certify that I have surveyed  
the property described as follows,

A strip of land of uniform width of 6 feet off the West side  
of Lot 1, and a strip of land of the uniform width of 23 feet  
off the East side of Lot 2, all in Block 4 of Larnard's Subdivision  
of Latimer's Addition to the City of Delavan, Walworth County,  
Wisconsin,

and that the above plat is an accurate survey and a true representation  
thereof and correctly shows the exterior boundary lines and location of  
buildings on said property and the correct measurements thereof.  
November 16, 1971

*George T. Dunham*  
George T. Dunham, Surveyor

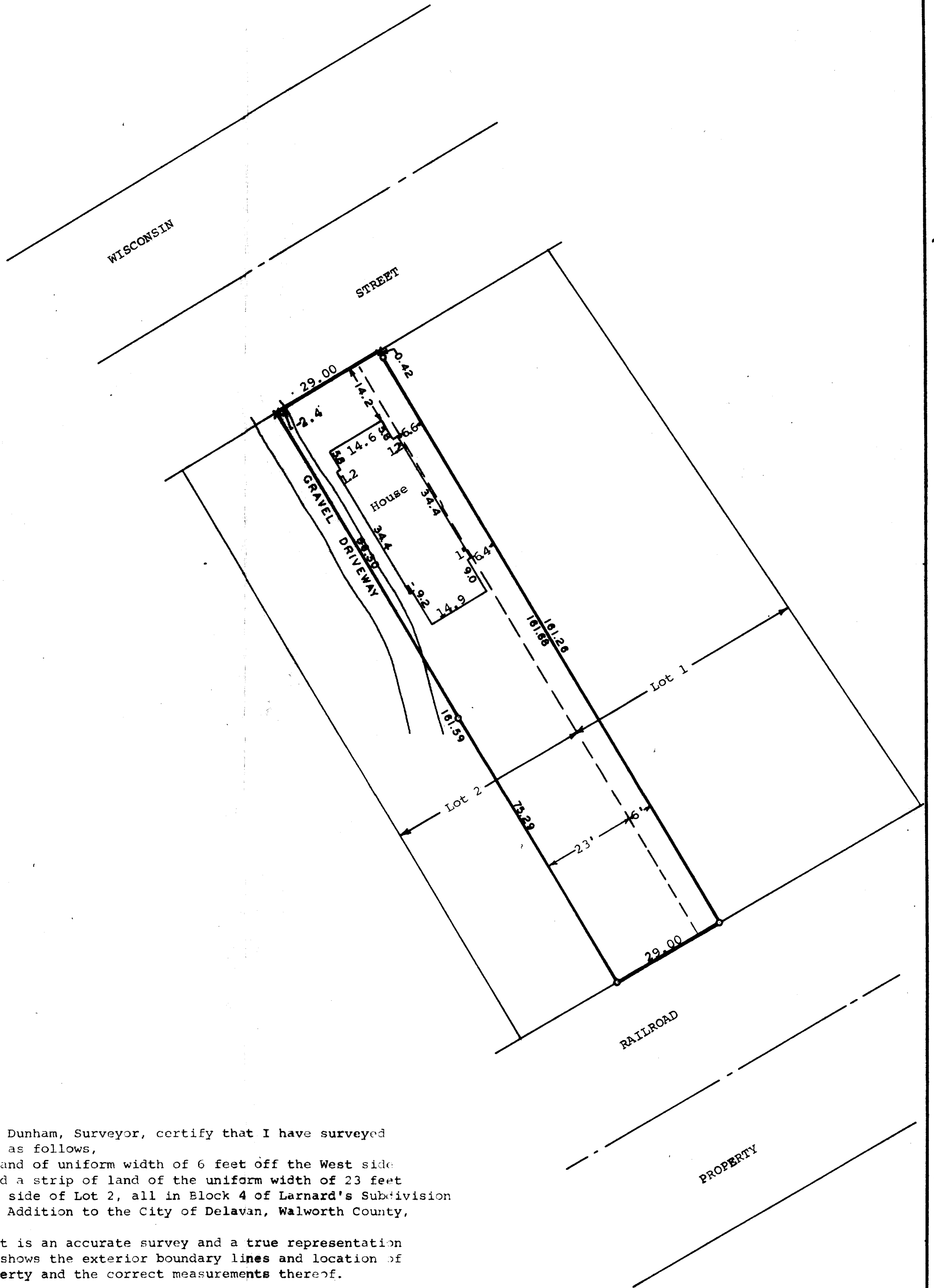
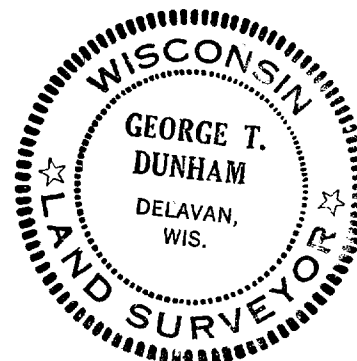

2-451 ✓